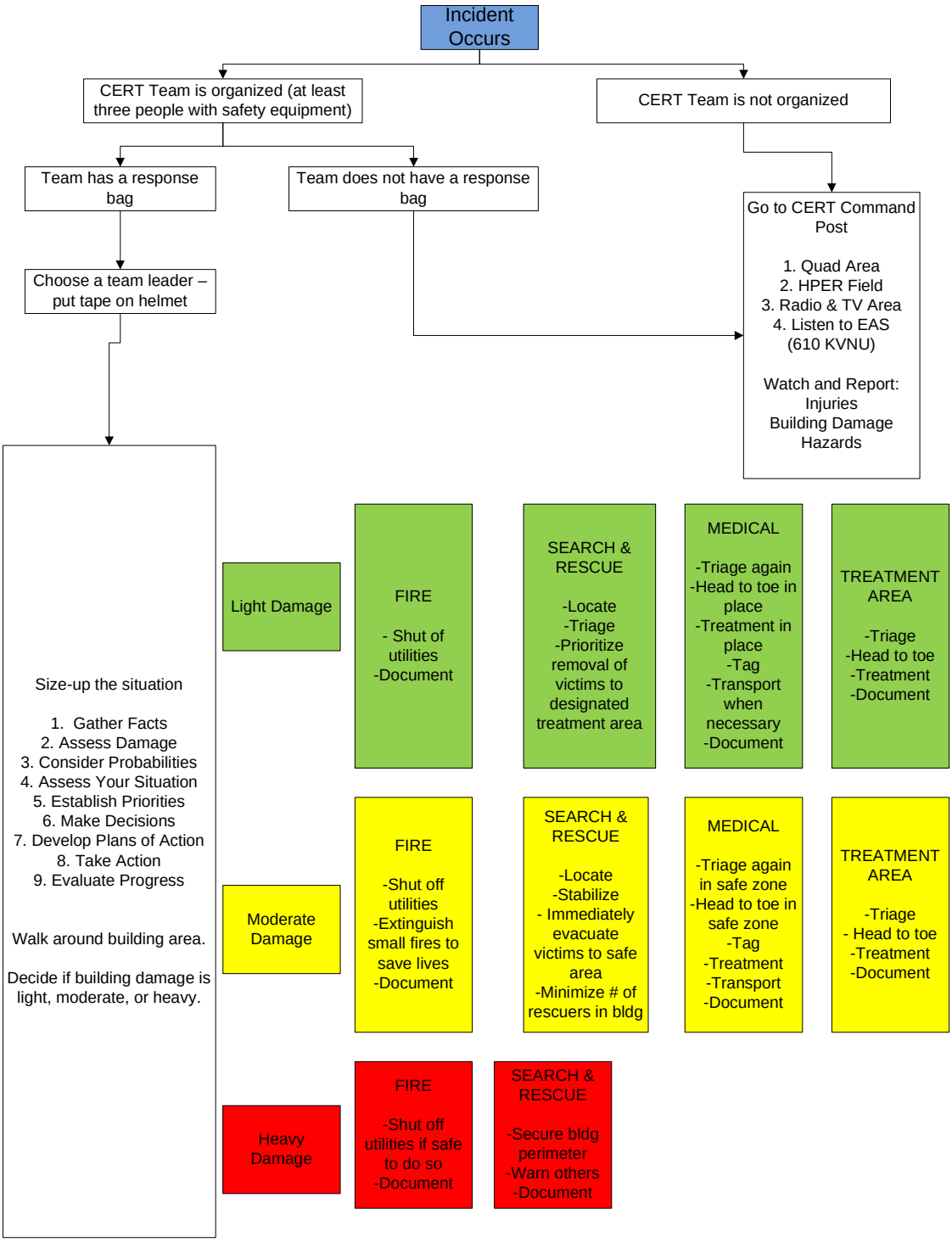
Incident Occurs
CERT Team is organized (at least three people with safety equipment)
CERT Team is not organized
Team has a response bag
Team does not have a response bag
Go to CERT Command Post
1. Quad Area
2. HPER Field
3. Radio & TV Area
4. Listen to EAS (610 KVNU)
Watch and Report:
Injuries
Building Damage
Hazards
Choose a team leader – put tape on helmet
Size-up the situation
1. Gather Facts
2. Assess Damage
3. Consider Probabilities
4. Assess Your Situation
5. Establish Priorities
6. Make Decisions
7. Develop Plans of Action
8. Take Action
9. Evaluate Progress
Walk around building area.
Decide if building damage is light, moderate, or heavy.
Light Damage
FIRE
- Shut of utilities
-Document
SEARCH & RESCUE
-Locate
-Triage
-Prioritize removal of victims to designated treatment area
MEDICAL
-Triage again
-Head to toe in place
-Treatment in place
-Tag
-Transport when necessary
-Document
TREATMENT AREA
-Triage
-Head to toe
-Treatment
-Document
Moderate Damage
FIRE
-Shut off utilities
-Extinguish small fires to save lives
-Document
SEARCH & RESCUE
-Locate
-Stabilize
- Immediately evacuate victims to safe area
-Minimize # of rescuers in bldg
MEDICAL
-Triage again in safe zone
-Head to toe in safe zone
-Tag
-Treatment
-Transport
-Document
TREATMENT AREA
-Triage
- Head to toe
-Treatment
-Document
Heavy Damage
FIRE
-Shut off utilities if safe to do so
-Document
SEARCH & RESCUE
-Secure bldg perimeter
-Warn others
-Document