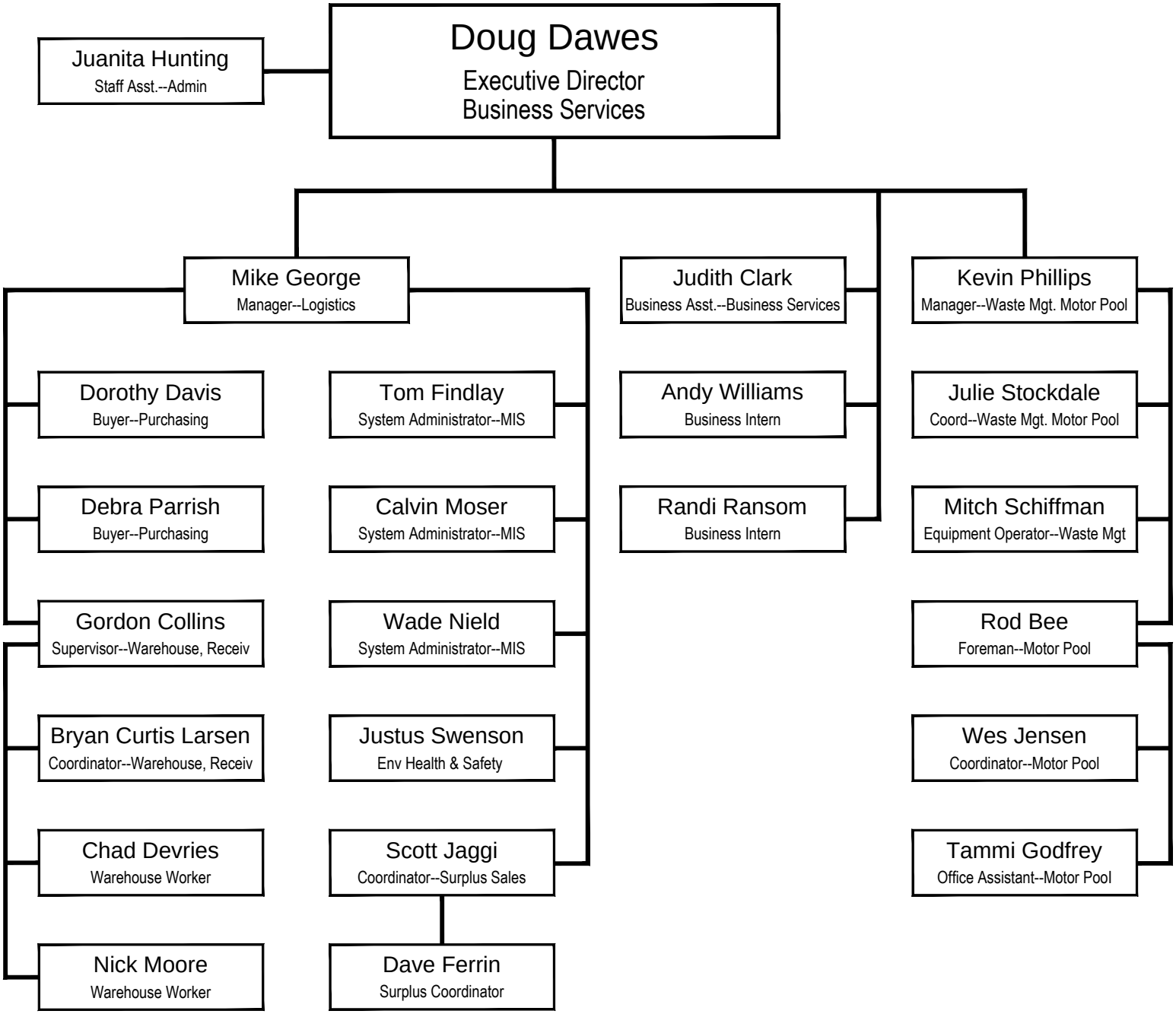

November 2, 2011