VICE PRESIDENT FOR FINANCE AND ADMINISTRATIVE SERVICES

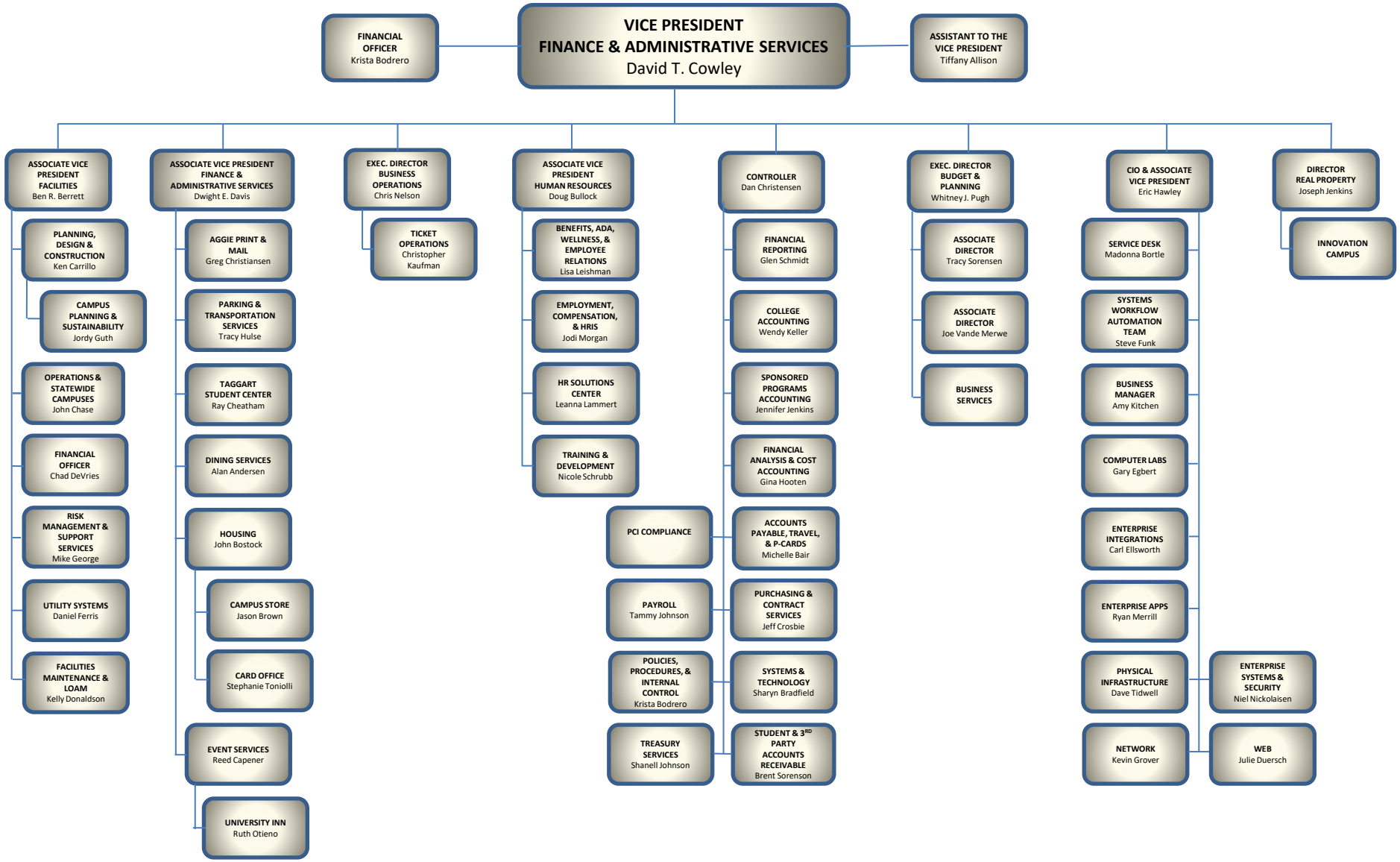

Updated 21 June 2023