

# TRANSPORTATION OPTIONS



## WHAT IF I HAVE AN INTERVIEW?

- SLC - If your interview is in SLC, front runner may be a good option. Hertz rental cars are convenient and affordable as well.
- Local - If your interview is local you can take the bus, bike or walk!



## WHAT IF I WANT TO VISIT HOME?

If you live in larger areas like Salt Lake area, Ogden, Provo, the bus system and FrontRunner are great options. Carpooling also saves gas money!



## WHAT IF I WANT TO GO SOMEWHERE FOR FUN?

- Local - Want to head to the movies, go out to eat, or visit local stores? Biking, walking or taking the bus are all excellent options.
- SLC - Want to head to SLC? Enterprise carshare & Zimride rideshare, the bus system, and carpooling will get you there.

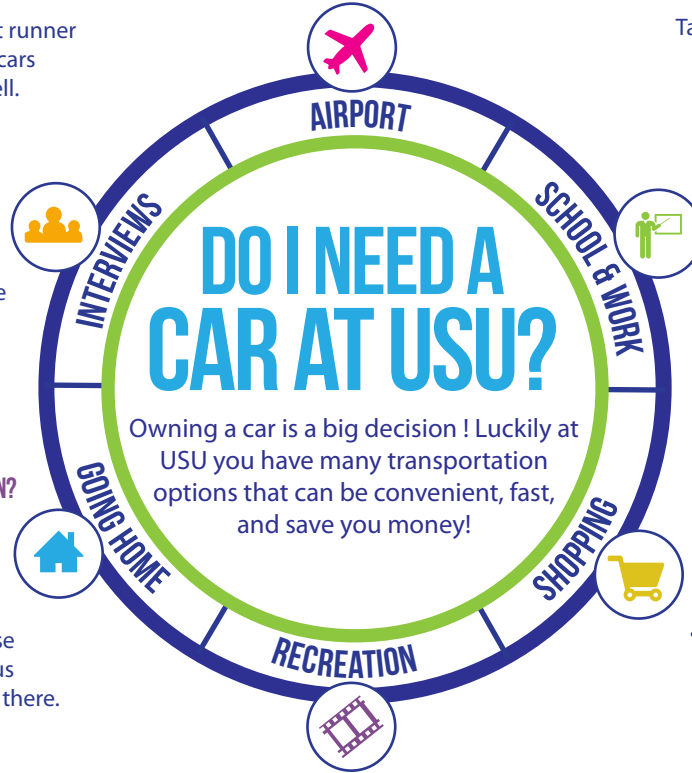

## WHAT IF I NEED TO GET TO THE AIRPORT?

Taking the bus or using the Zimride program will get you there!



## HOW DO I GET TO SCHOOL & WORK?

- Biking or walking - Biking & walking save you money, improve your fitness, and allow you freedom of schedule.
- Bus/Aggie Shuttle - CVTD bus or Aggie Shuttle allow for lots of flexibility.



## WHAT IF I HAVE SHOPPING BAGS?

- Bike - Do you need to bring home bags of groceries, shopping bags or large objects like furniture? Bike panniers & baskets can convert your bike into an easy carrier.
- Bus - If you are taking the bus, rolling grocery bags make things easy.
- Furniture - Finally, if you need to transport large items like furniture or caselot sale items- consider Enterprise carshare!



# TRANSPORTATION OPTIONS



## WHAT IF I HAVE AN INTERVIEW?

- SLC - If your interview is in SLC, front runner may be a good option. Hertz rental cars are convenient and affordable as well.
- Local - If your interview is local you can take the bus, bike or walk!



## WHAT IF I WANT TO VISIT HOME?

If you live in larger areas like Salt Lake area, Ogden, Provo, the bus system and FrontRunner are great options. Carpooling also saves gas money!



## WHAT IF I WANT TO GO SOMEWHERE FOR FUN?

- Local - Want to head to the movies, go out to eat, or visit local stores? Biking, walking or taking the bus are all excellent options.
- SLC - Want to head to SLC? Enterprise carshare & Zimride rideshare, the bus system, and carpooling will get you there.

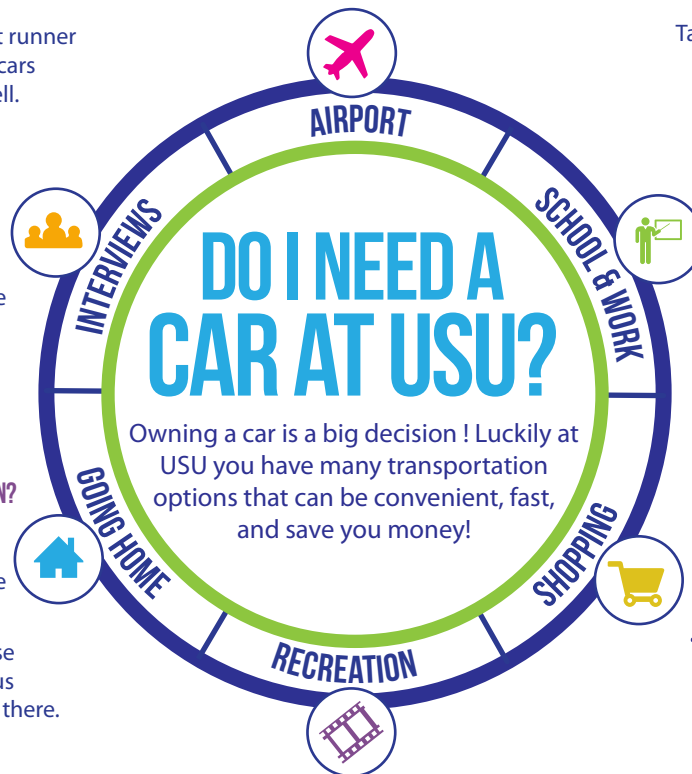

## WHAT IF I NEED TO GET TO THE AIRPORT?

Taking the bus or using the Zimride program will get you there!



## HOW DO I GET TO SCHOOL & WORK?

- Biking or walking - Biking & walking save you money, improve your fitness, and allow you freedom of schedule.
- Bus/Aggie Shuttle - CVTD bus or Aggie Shuttle allow for lots of flexibility.



## WHAT IF I HAVE SHOPPING BAGS?

- Bike - Do you need to bring home bags of groceries, shopping bags or large objects like furniture? Bike panniers & baskets can convert your bike into an easy carrier.
- Bus - If you are taking the bus, rolling grocery bags make things easy.
- Furniture - Finally, if you need to transport large items like furniture or caselot sale items- consider Enterprise carshare!



# OPTIONS

## BICYCLE

- Aggie Blue Bikes provides FREE three month rentals to students and free tool boards for students to learn and work on their own bicycles.

## WALKING

- USU campus is designed to be a walkable campus, so many students find walking an easy way to get around.

## TRANSIT

- FrontRunner is a pay service that connects Salt Lake, Davis, Weber, and Utah Counties.
- Trax is a pay service providing access to Salt Lake County.

## BUS

- Aggie Shuttle runs FREE of charge to students on campus during the academic year.
- Cache Valley Transit Authority is a fare FREE system that runs in Cache Valley year round.
- Salt Lake Express is a pay service to locations in the region, including Brigham City, Ogden, and Salt Lake City airport.

## VEHICLE

- Enterprise carshare has two vehicles available for self-service access by the hour or day. Insurance and fuel are included in vehicle prices.
- Zimride carpooling and ridesharing save money and time.

2 MILES

The average USU student lives within two miles of campus, making carless transportation easy on a daily basis. Consider your transportation needs before making housing and transportation decisions.

71%

Seventy-one percent of students walk, carpool, bus, or bike to campus, which is greater than any other university in Utah.

# OPTIONS

## BICYCLE

- Aggie Blue Bikes provides FREE three month rentals to students and free tool boards for students to learn and work on their own bicycles.

## WALKING

- USU campus is designed to be a walkable campus, so many students find walking an easy way to get around.

## TRANSIT

- FrontRunner is a pay service that connects Salt Lake, Davis, Weber, and Utah Counties.
- Trax is a pay service providing access to Salt Lake County.

## BUS

- Aggie Shuttle runs FREE of charge to students on campus during the academic year.
- Cache Valley Transit Authority is a fare FREE system that runs in Cache Valley year round.
- Salt Lake Express is a pay service to locations in the region, including Brigham City, Ogden, and Salt Lake City airport.

## VEHICLE

- Enterprise carshare has two vehicles available for self-service access by the hour or day. Insurance and fuel are included in vehicle prices.
- Zimride carpooling and ridesharing save money and time.

2 MILES

The average USU student lives within two miles of campus, making carless transportation easy on a daily basis. Consider your transportation needs before making housing and transportation decisions.

71%

Seventy-one percent of students walk, carpool, bus, or bike to campus, which is greater than any other university in Utah.